

FRONT ELEVATION

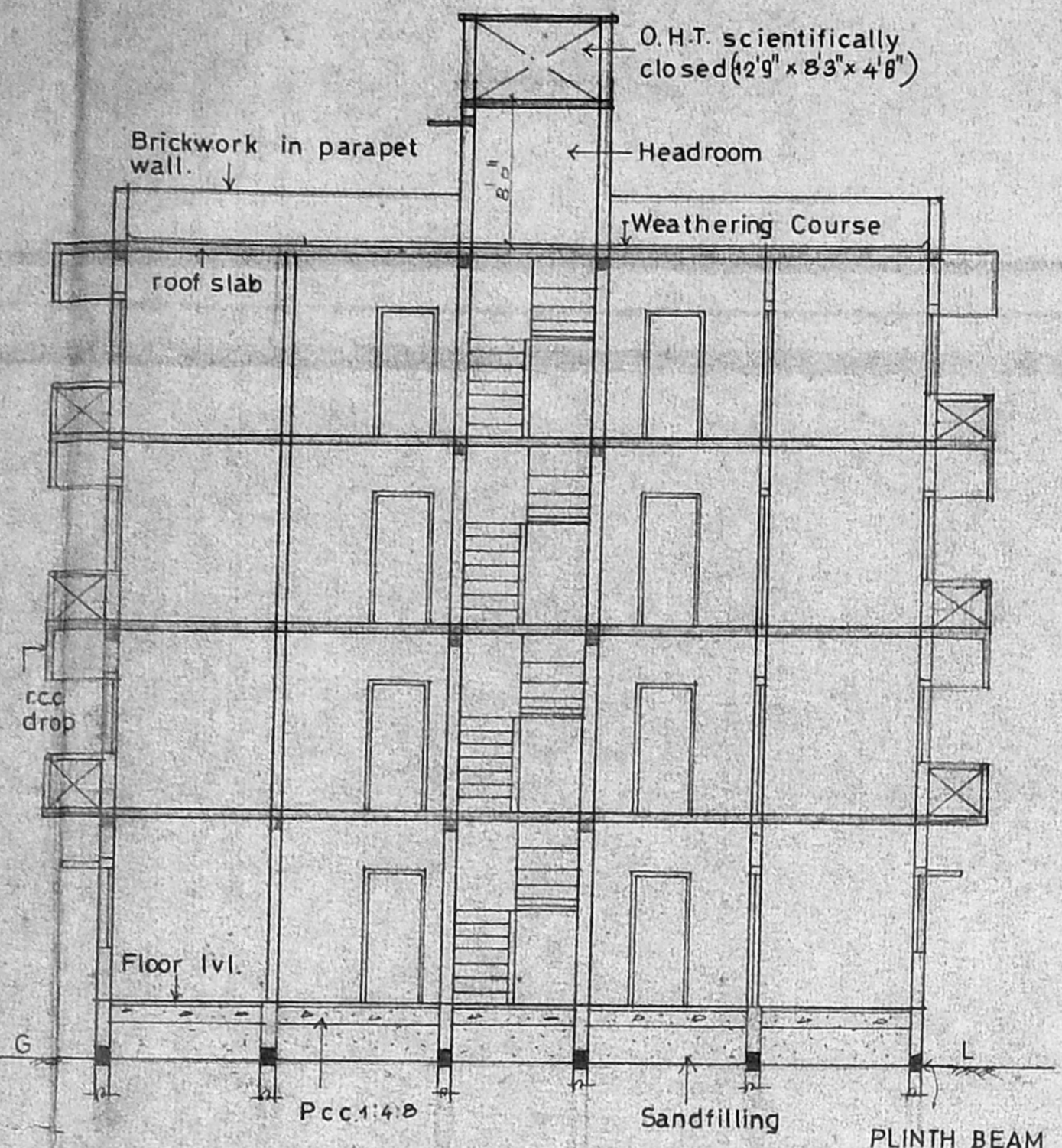

SECTION ON AA

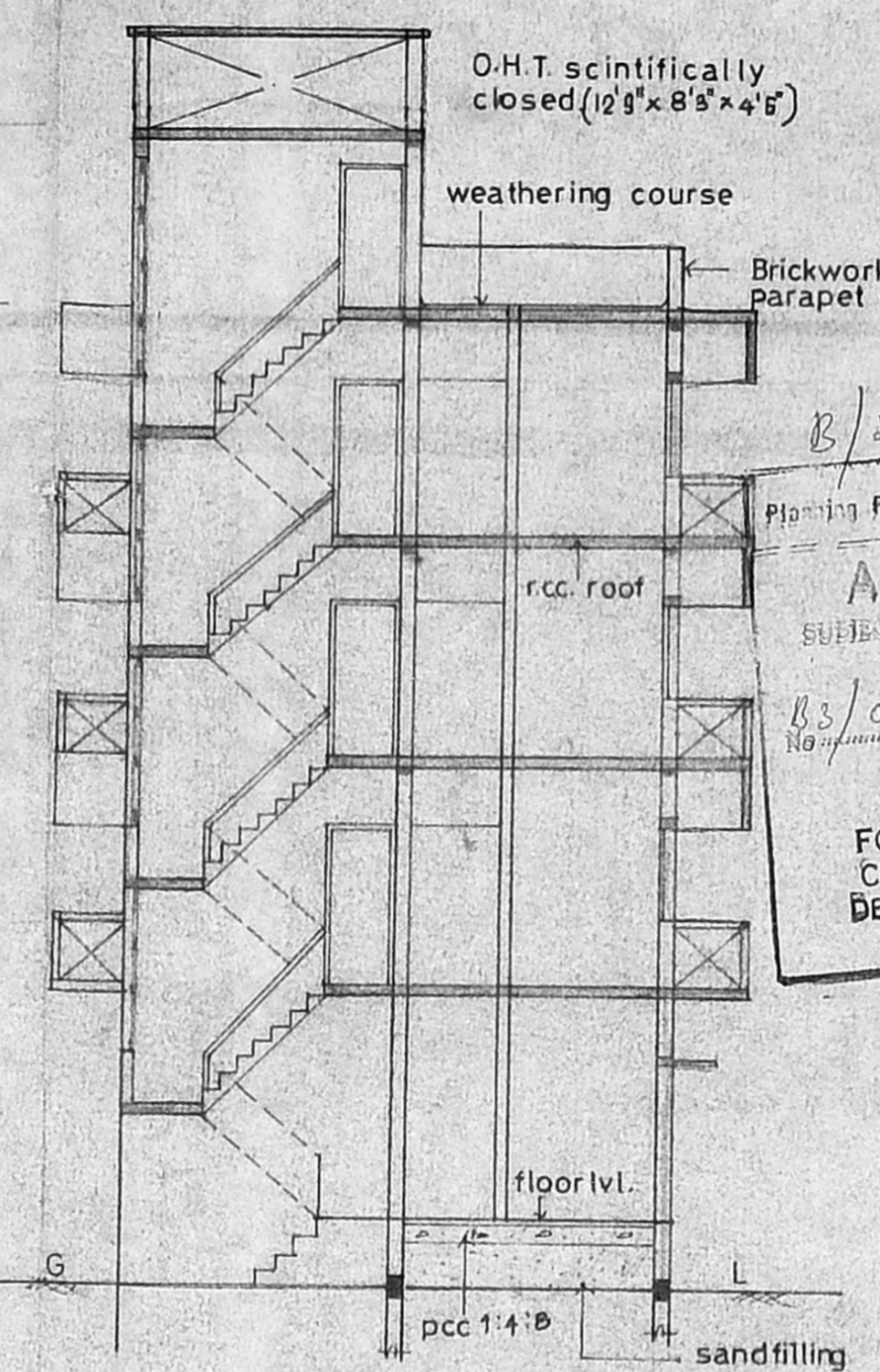

SECTION ON BB

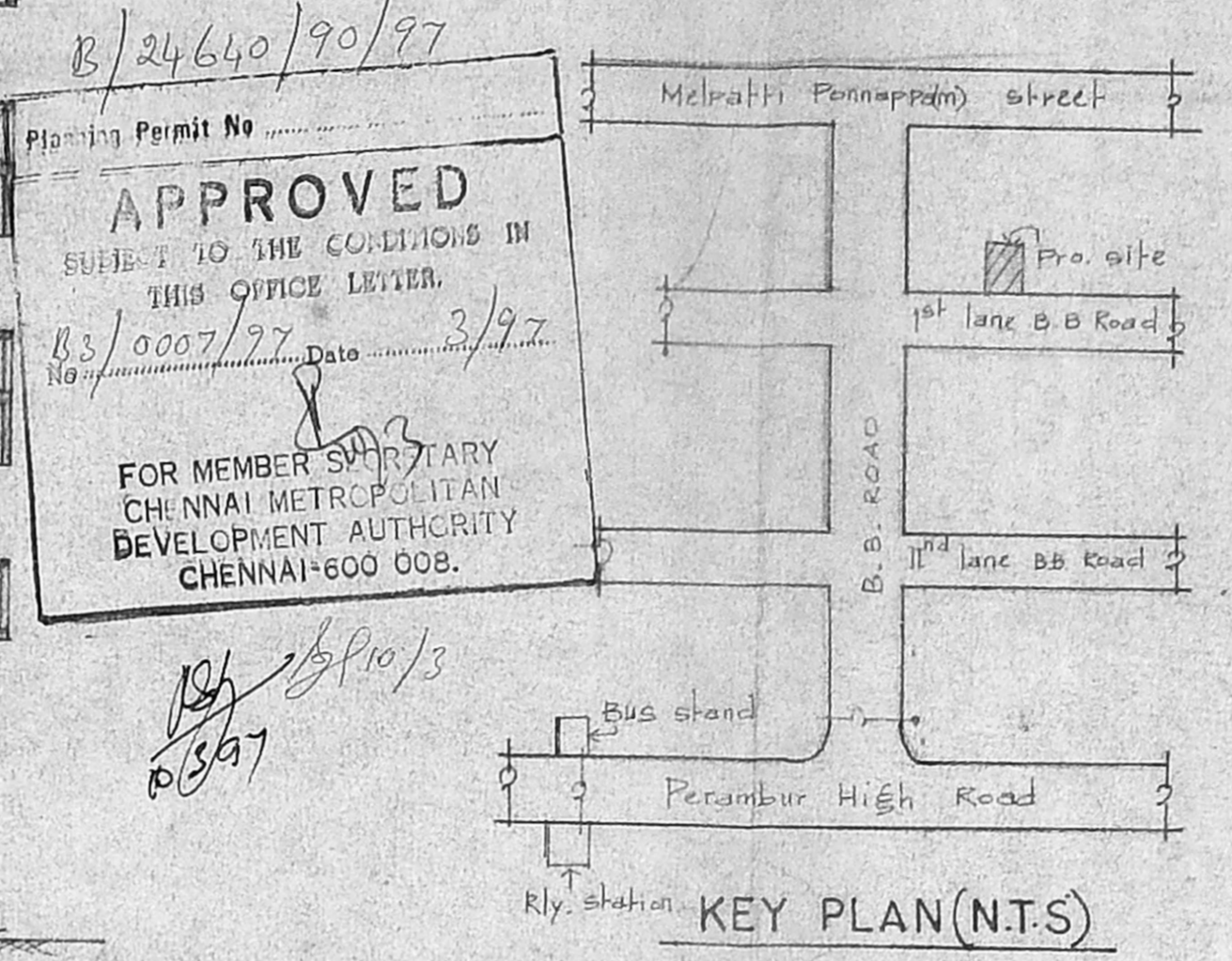

KEY PLAN (N.T.S)

APPROVED
SUBJECT TO THE CONDITIONS IN
THIS OFFICE LETTER.
No. 10007/97 Date 2/97
FOR MEMBER SUPPLY
CHENNAI METROPOLITAN
DEVELOPMENT AUTHORITY
CHENNAI-600 008.

SPECIFICATION		JOINERY DETAILS	
1. FOUNDATION: COLUMN FOUNDATION WITH RCC 1:2:4.		D1 DOOR	3'3" x 7'0" 1.00 x 2.10
2. BASEMENT AND SUPER STRUCTURE WITH BRICK WORK USING CEMENT MORTAR 1:6.		D2 DOOR	2'6" x 7'0" 0.76 x 2.10
3. REFILLING PIT SAND/ EXCAVATED EARTH.		W WINDOW	5'0" x 4'6" 1.52 x 1.37
4. FLOORING: CONCRETE WITH CC 1:5:10.		W1 WINDOW	4'0" x 4'6" 1.22 x 1.37
5. RCC 1:2:4 FOR COLUMNS, BEAMS, LINTELS, SUNSHADES, LOFTS, DROPS, AND ROOF SLABS.		W2 WINDOW	4'0" x 3'6" 1.22 x 1.07
6. COUNTRY WOOD: DOOR AND WINDOWS		V VENTILATOR	3'0" x 2'0" 0.91 x 0.61
7. PLASTERING: THE CEILING AND WALLS WITH CEMENT MORTAR 1:3 AND 1:4 RESPECTIVELY.		PLAN SHOWING THE PROPOSED RESIDENTIAL BUILDING AT DOOR NO-12, B.B. ROAD, 1 ST LANE, VYASARPADI, PERAMBUR VILLAGE, MADRAS-31	
8. WEATHERING COURSE WITH BRICK JELLY LIME CONCRETE AND FLAT TILES USING CEMENT MORTAR 1:3.		RS. NO 473/20 BLOCK NO 25.	
9. PAINTING THE WALLS WITH CEMENT PAINTS.		CMDA (B) / PP NO. 10007/97	
10. PAINTING THE WOOD WORKS WITH READY MIXED ENAMEL PAINTS.		CORN. DIVISION NO. 37.	

AREA DETAILS		
	SFT	M ²
PLOT EXTENT	3371.60	313.35
PRO GROUND FLOOR	1059.37	98.45
PRO FIRST FLOOR	1296.37	120.47
PRO SECOND FLOOR	1296.37	120.47
PRO THIRD FLOOR	1296.37	120.47
PLOT COVERAGE	38.45%	
F.S.I.	1.47	

COLOUR INDEX	
PROPOSALS	
ROAD	
BOUNDARY	

SCALE
ALL DRAWINGS 1:100 1" = 8'0"

OWNERS SIGNATURE

LICENSED SURVEYOR

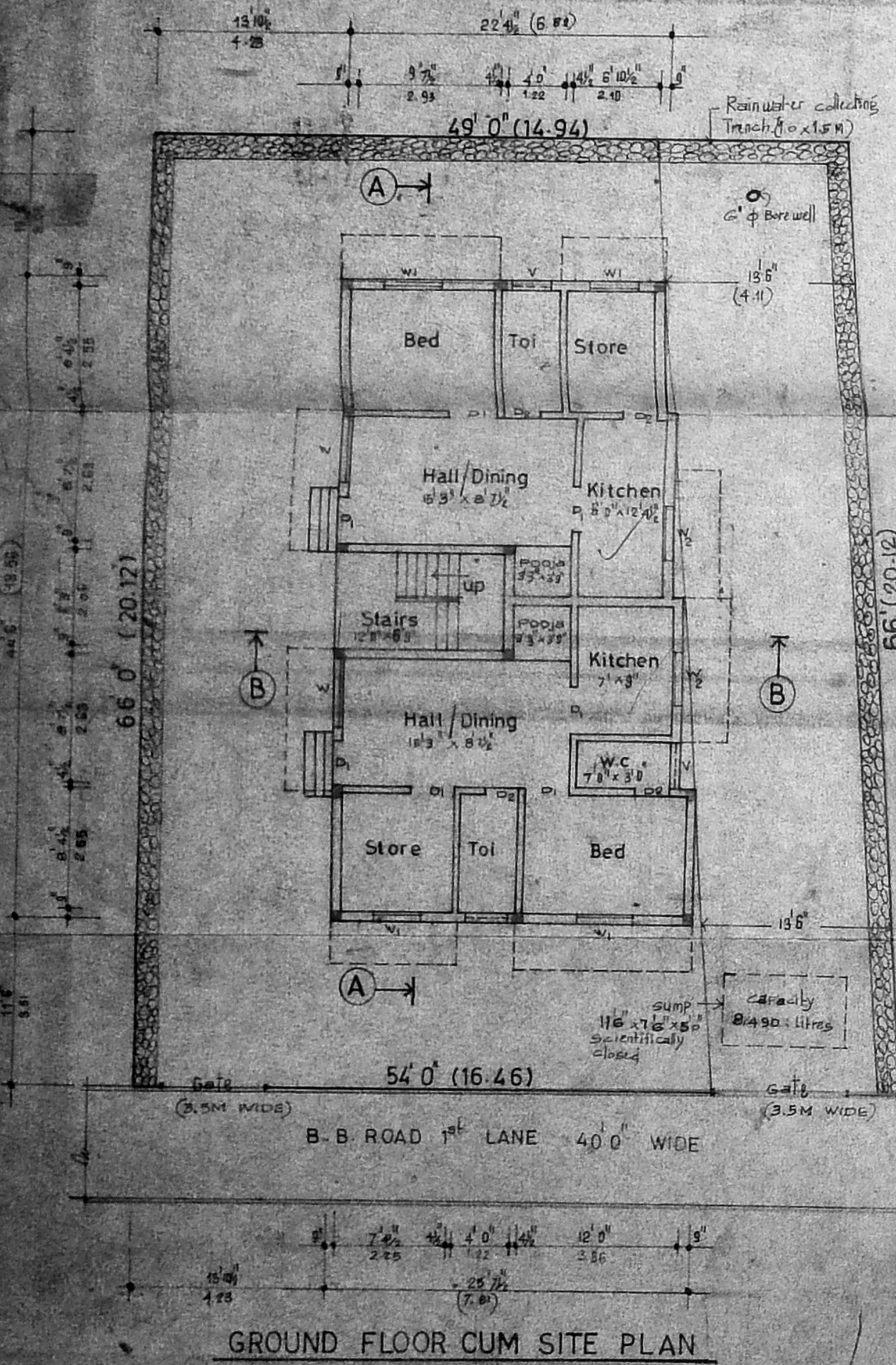

GROUND FLOOR CUM SITE PLAN

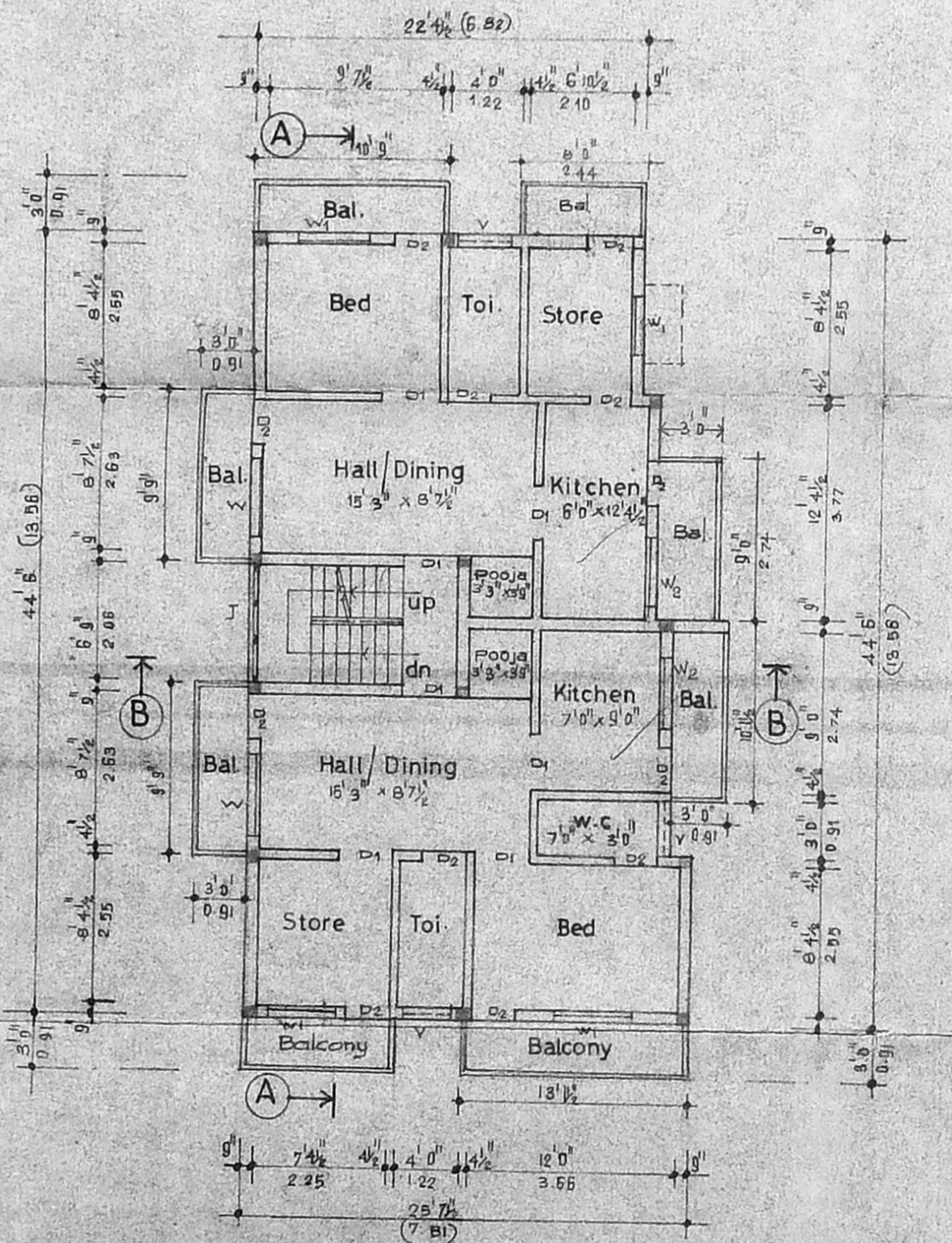

TYPICAL FLOOR PLAN (FIRST SECOND & THIRD)

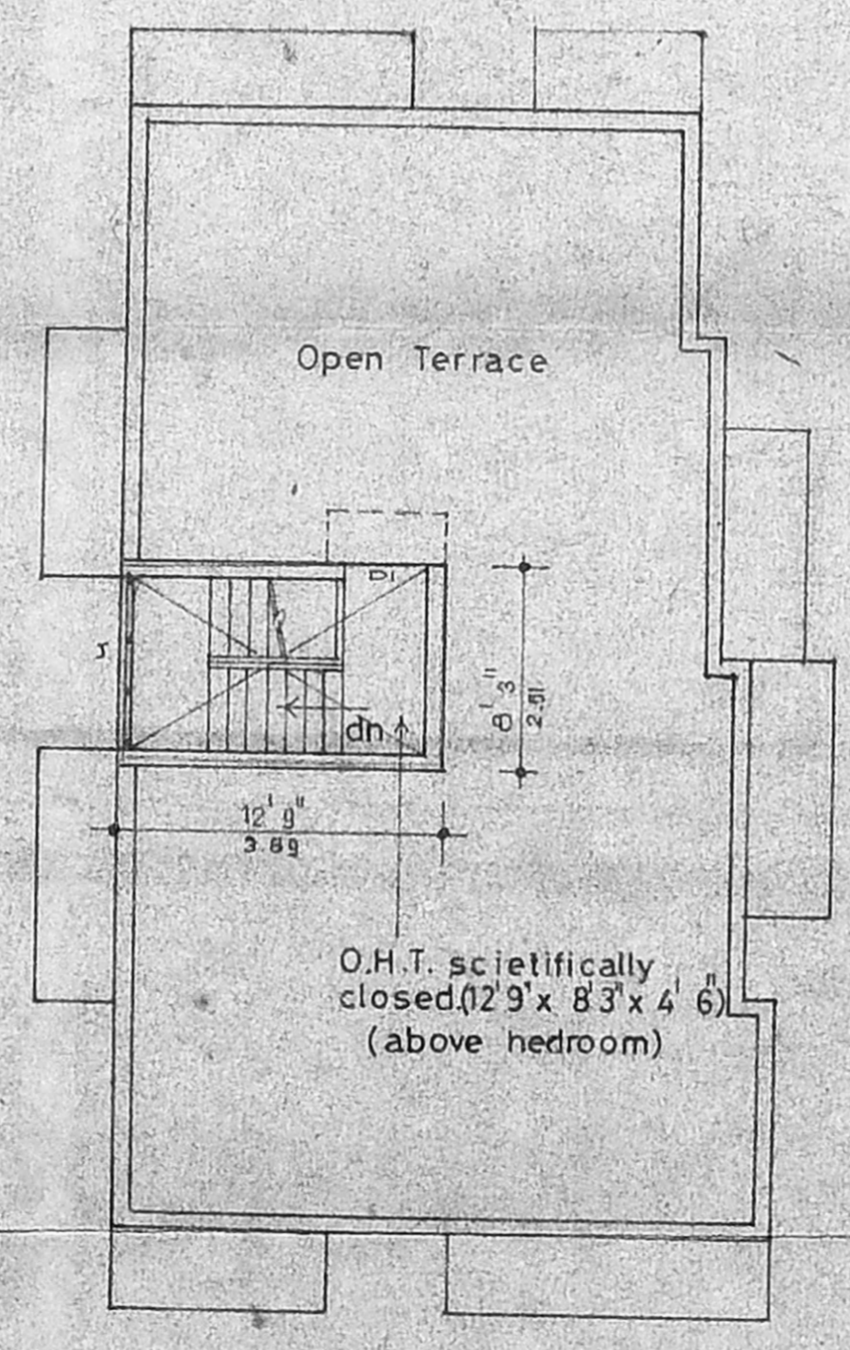

TERRACE PLAN

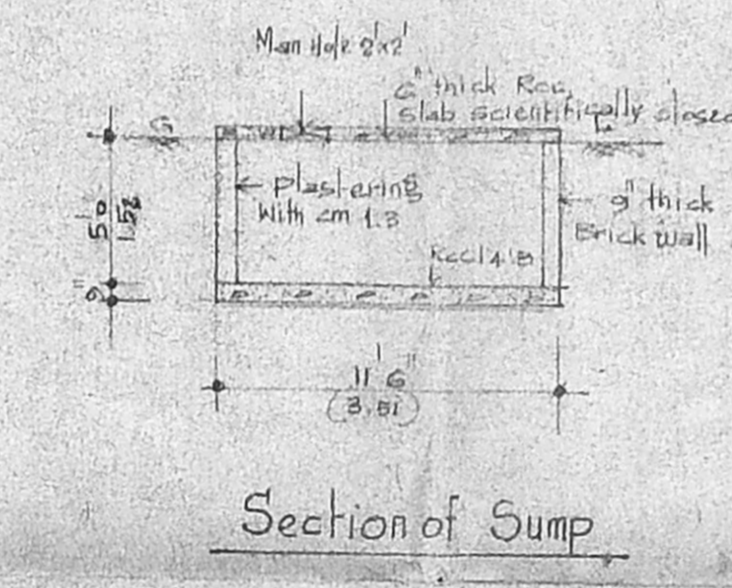

Section of Sump

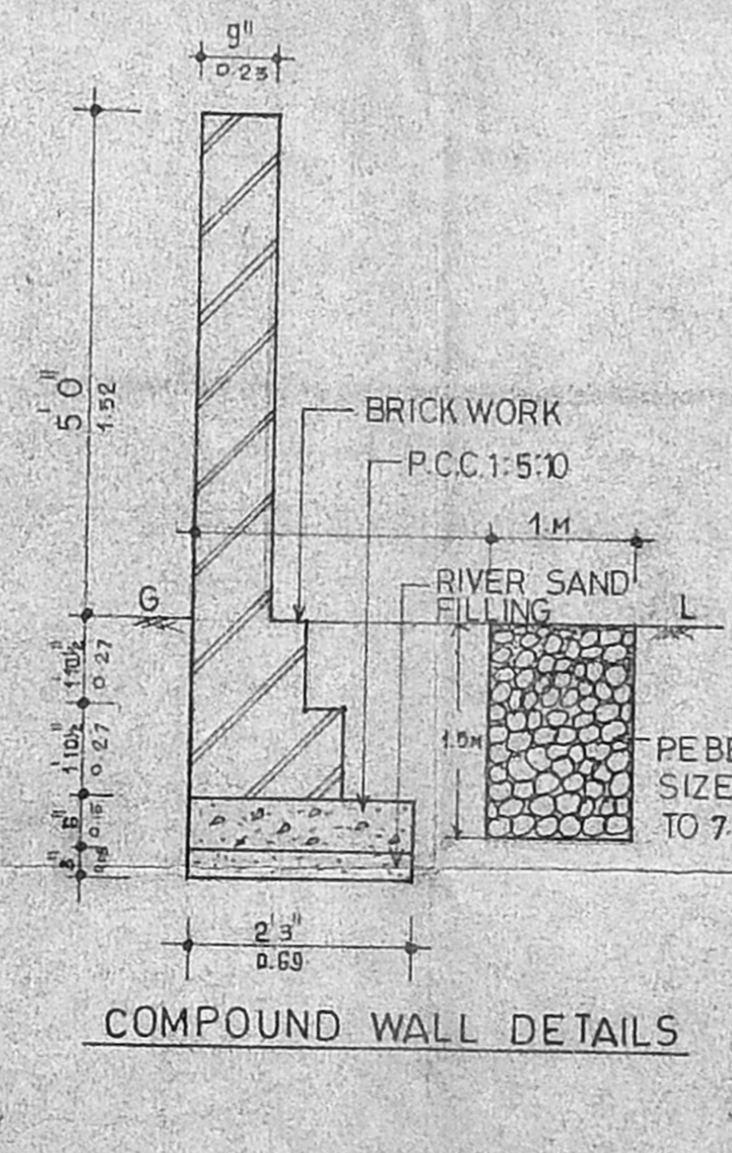

COMPOUND WALL DETAILS

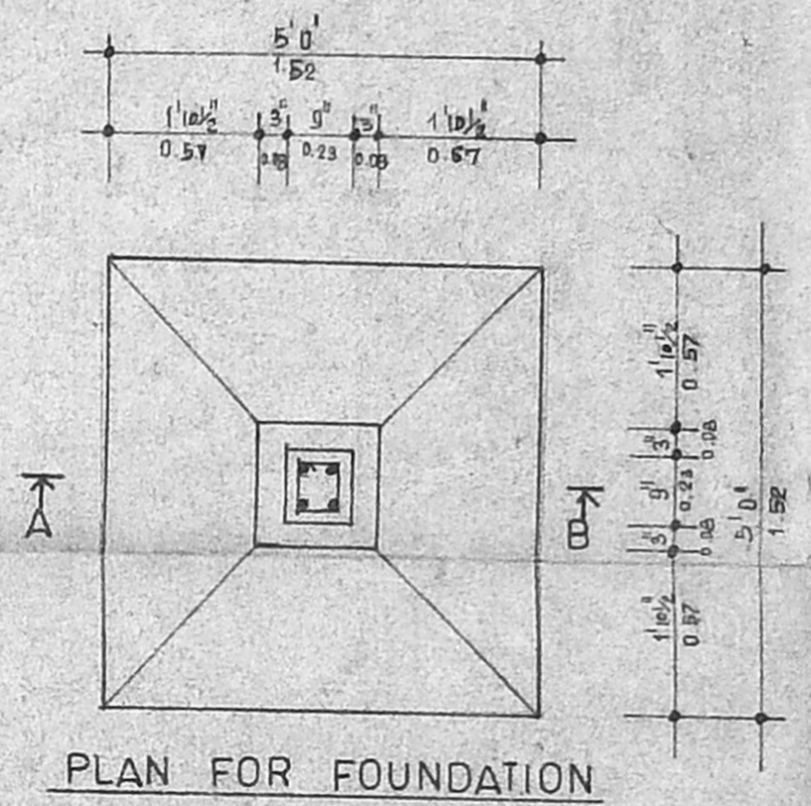

PLAN FOR FOUNDATION

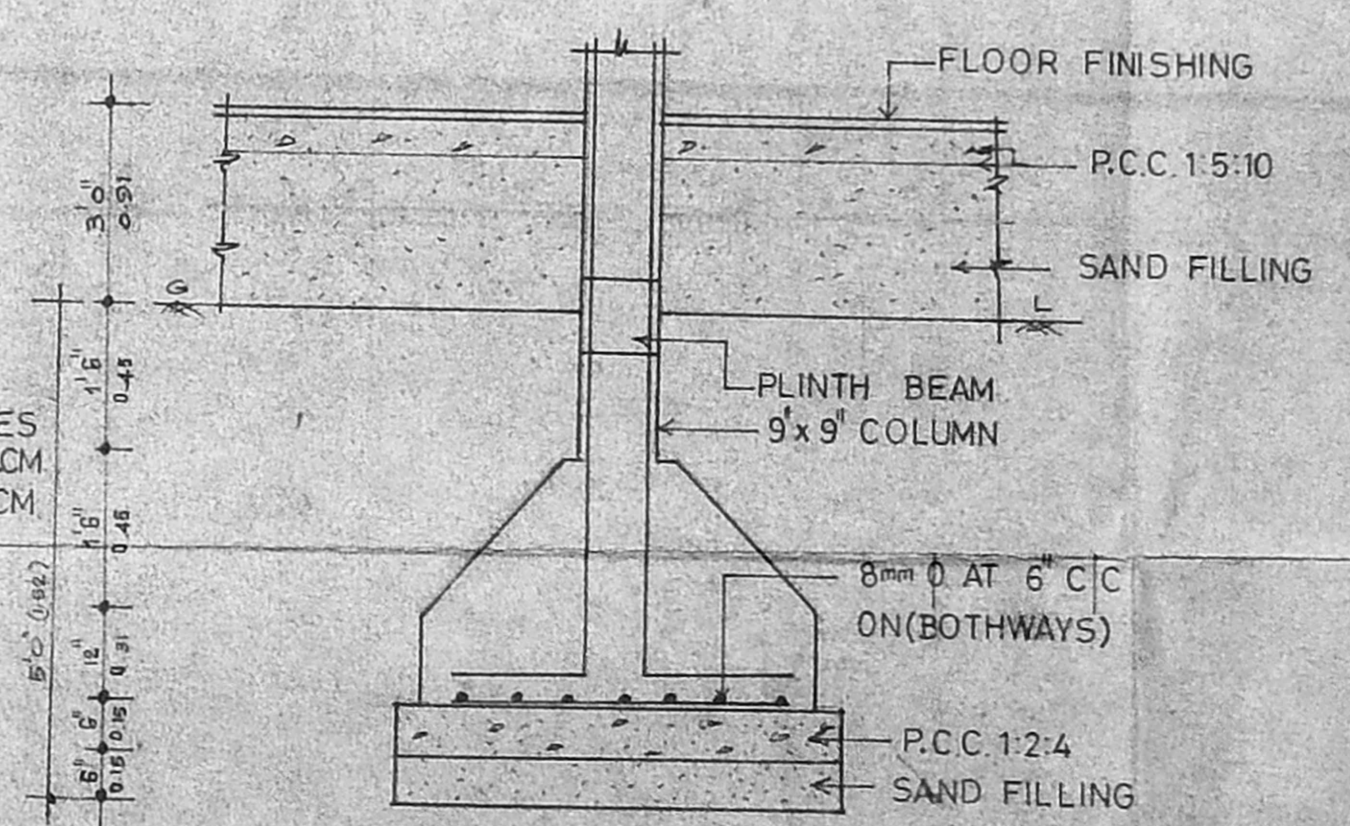

SECTION AB

K.R. JANAKIRAMAN, B.E., M.T.P., M.E. (A.T.P.)
Chartered Engineer, Town Planner, & Valuer
Class I Licensed Surveyor, Class I Plumber
No. 18, Lake View Road, Kottur,
MADRAS-600 085.
PH: 418479

K.R. JANAKIRAMAN, B.E., M.T.P., M.E. (A.T.P.)
Chartered Engineer, Town Planner, & Valuer
Class I Licensed Surveyor, Class I Plumber
No. 18, Lake View Road, Kottur,
MADRAS-600 085.
PH: 418479